



NICOLE
LANDAU
UNI-VERSE SCULPTURE

Artist Nicole Landau Casts a New Light on the Beginning of 2021

LOS ANGELES, CA — Artist Nicole Landau unveils **UNI-VERSE**, an interactive fine art sculpture that re-ignites optimism and human connection during this unprecedented time.

Landau's UNI-VERSE Sculpture is inspired by the scientific String Theory, which describes all fundamental forms of matter as vibrating strings, each corresponding to musical notes. Physics, creation and the Universe are a symphony of these vibrating strings culminating in one song: a UNI-VERSE. The UNI-VERSE flourishes through its response to music, sound from the environment, or the participation of an observer. With each sound registered, UNI-VERSE lights up progressively to become a visual incarnation of sound.

"Whether curated or spontaneous, UNI-VERSE offers endless possibilities for experiential expression," says Landau. "The sculpture connects people through music, energy, and sound in One Song. The participants all contribute to the organic growth of light in the artwork."

Landau continues, *"This sculpture is designed to be dynamic and captivating in any setting: an outdoor public sculpture garden, a grand entrance to a hotel, a centerpiece featured at a campus, a music festival or art fair. UNI-VERSE brings people together harmoniously as the world embarks on a new beginning. This is a pivotal moment for us all."*

Experience the illumination of UNI-VERSE by watching the following videos:

Click [HERE](#) to experience the sculpture in a City setting, or [HERE](#) to experience it in an interior setting.

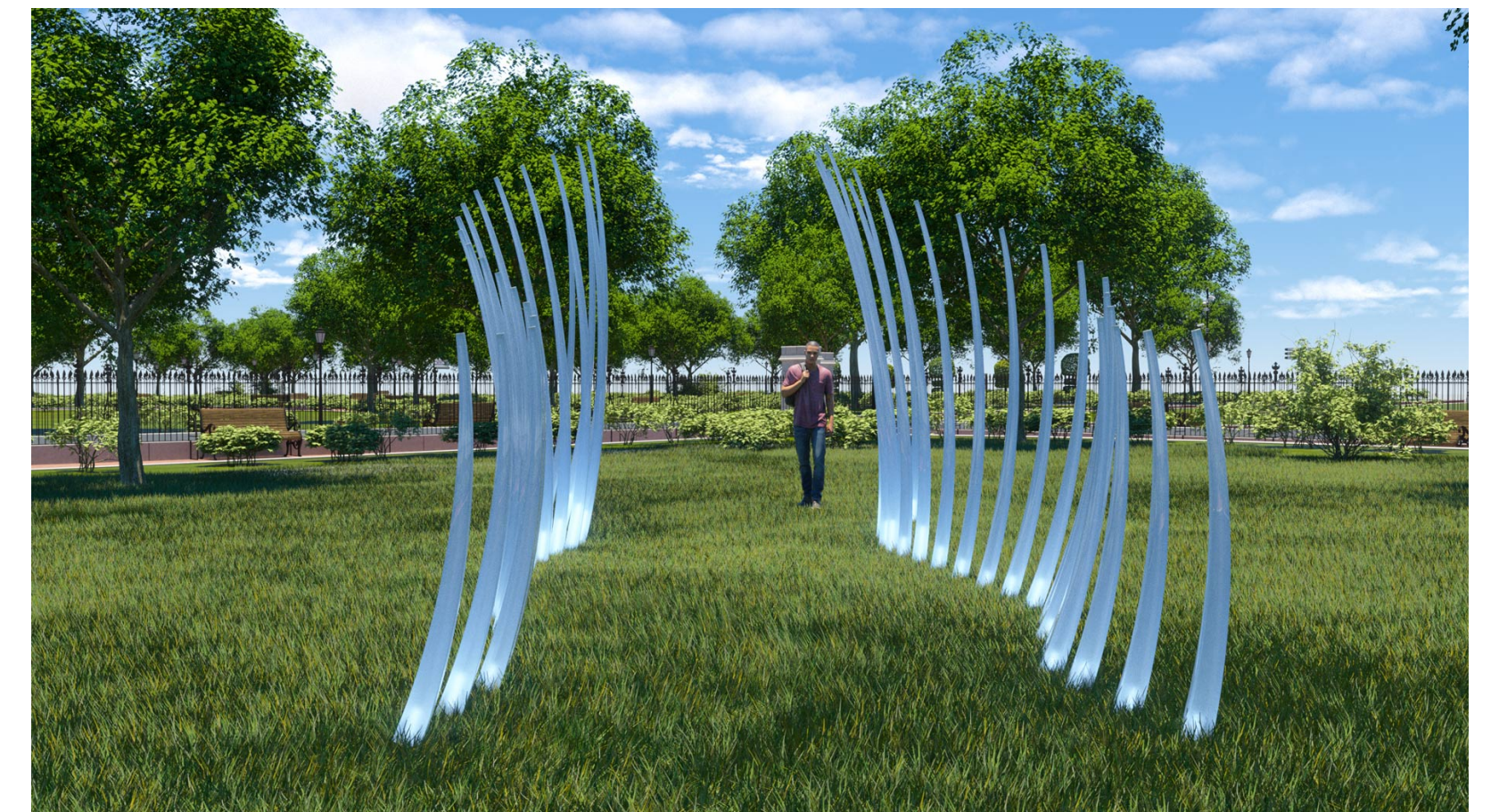
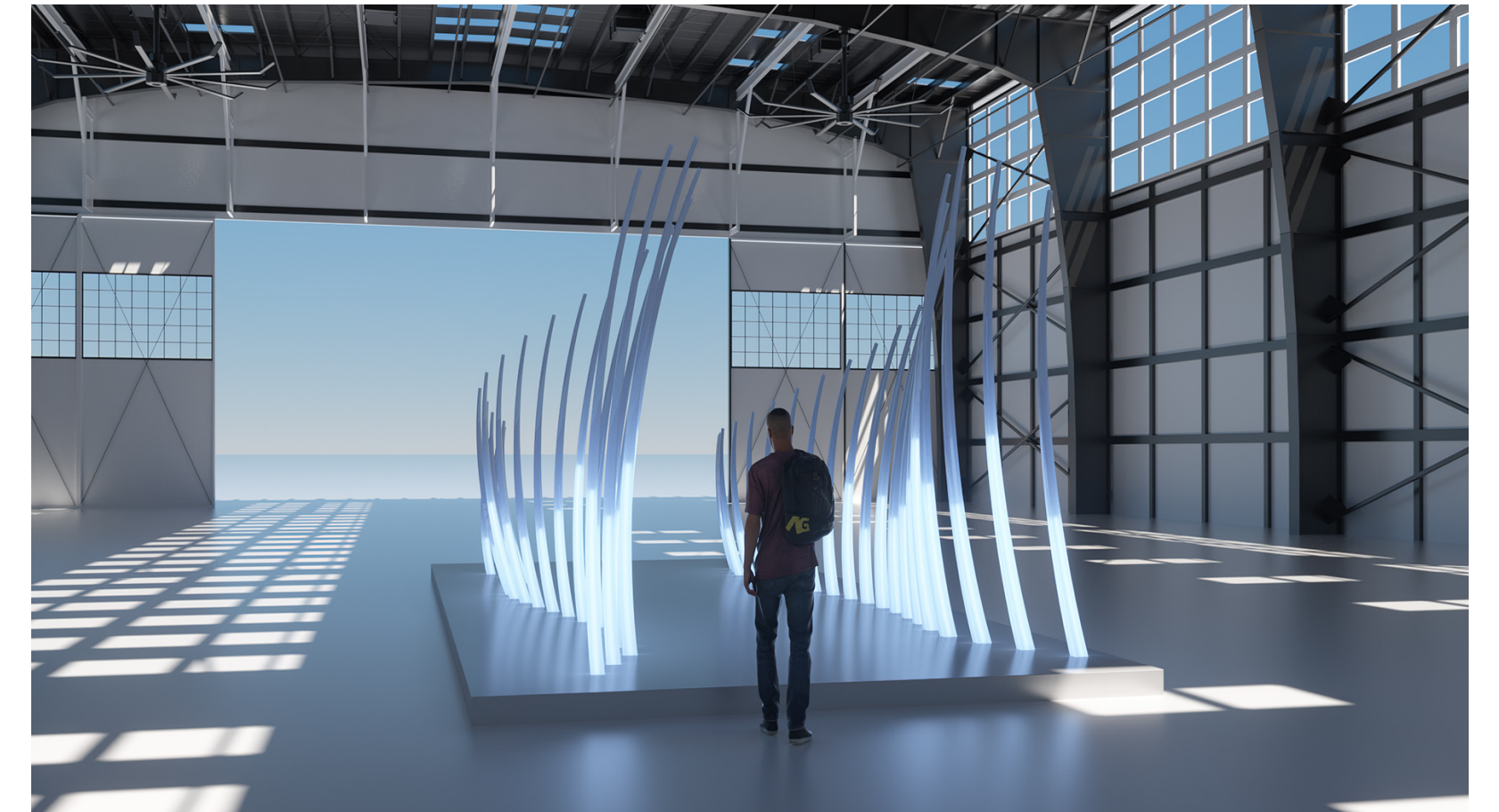





Nicole Landau | Artist Statement

Nicole Landau, a contemporary multimedia artist, works in photography and presently monumental, illuminated glass sculpture. Landau holds a degree in Architecture from the University of Colorado, Boulder.

Drawing inspiration from her background, Landau's artwork is deeply rooted in architecture, science, nature and spirituality.

Landau was born in and currently resides in Los Angeles, California. Her works are in numerous international private, corporate, and hospitality collections.

UNI-VERSE SCULPTURE | Hangar



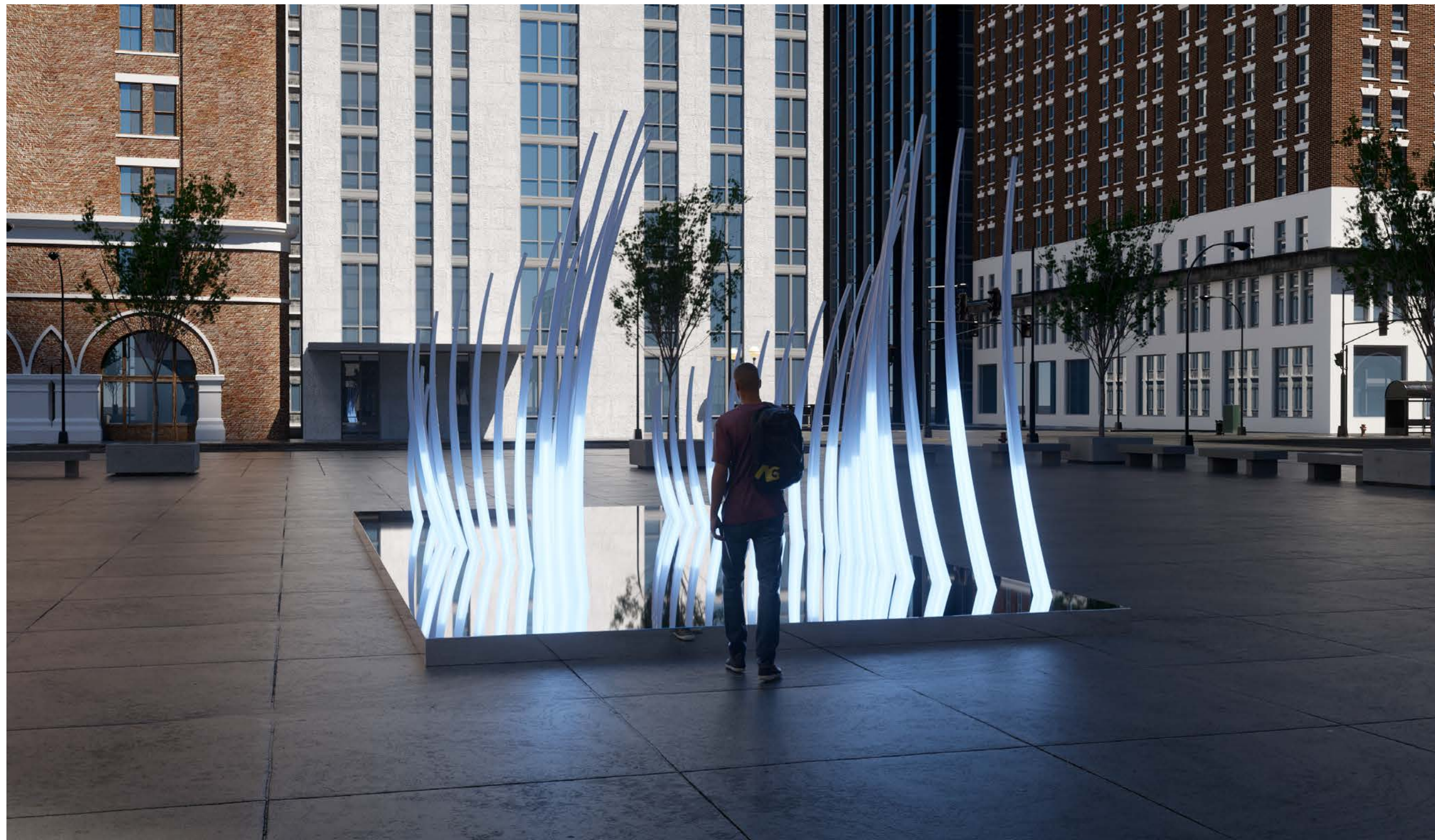



NICOLE
LANDAU
UNI-VERSE SCULPTURE

UNI-VERSE SCULPTURE | Garden

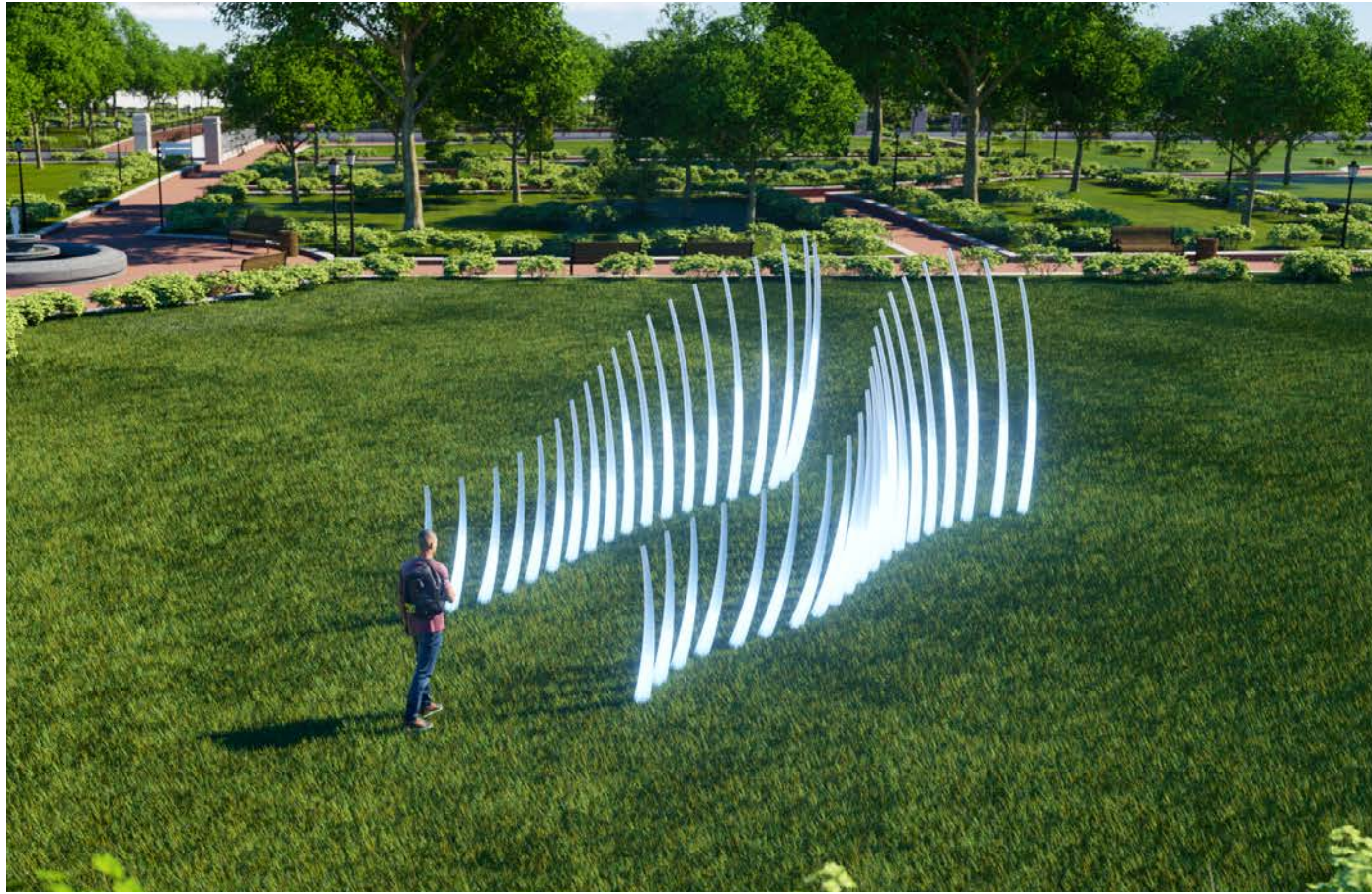

Nicole Landau + LASVIT

In partnership with **LASVIT**, a leading Czech-based designer and manufacturer of bespoke lighting installations, **UNI-VERSE** will be constructed out of Bohemian glass with optical effects.

Running 28 ft long and 14 ft wide with each pillar ranging from 5 ft to 12 ft in height and a mirror base that reflects the infinite beauty of its surroundings, the UNI-VERSE Sculpture invites visitors inside to observe and engage, harmonizing energy, and manifesting it into a unique luminescent shape.



LASVIT

LASVIT is a renowned designer and maker of tailor-made glass installations with hundreds of successful references around the world. The firm has carved its edge as a progressive force that collaborates with some of the best names in the design industries.

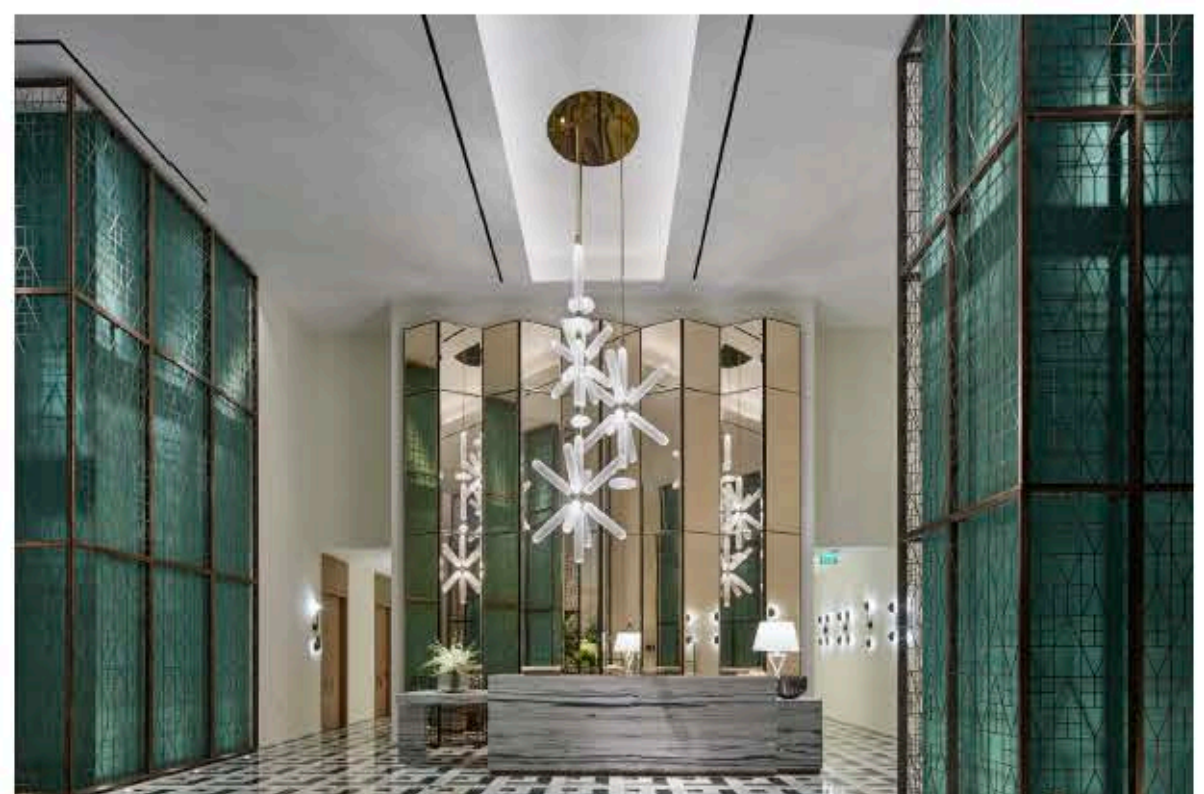
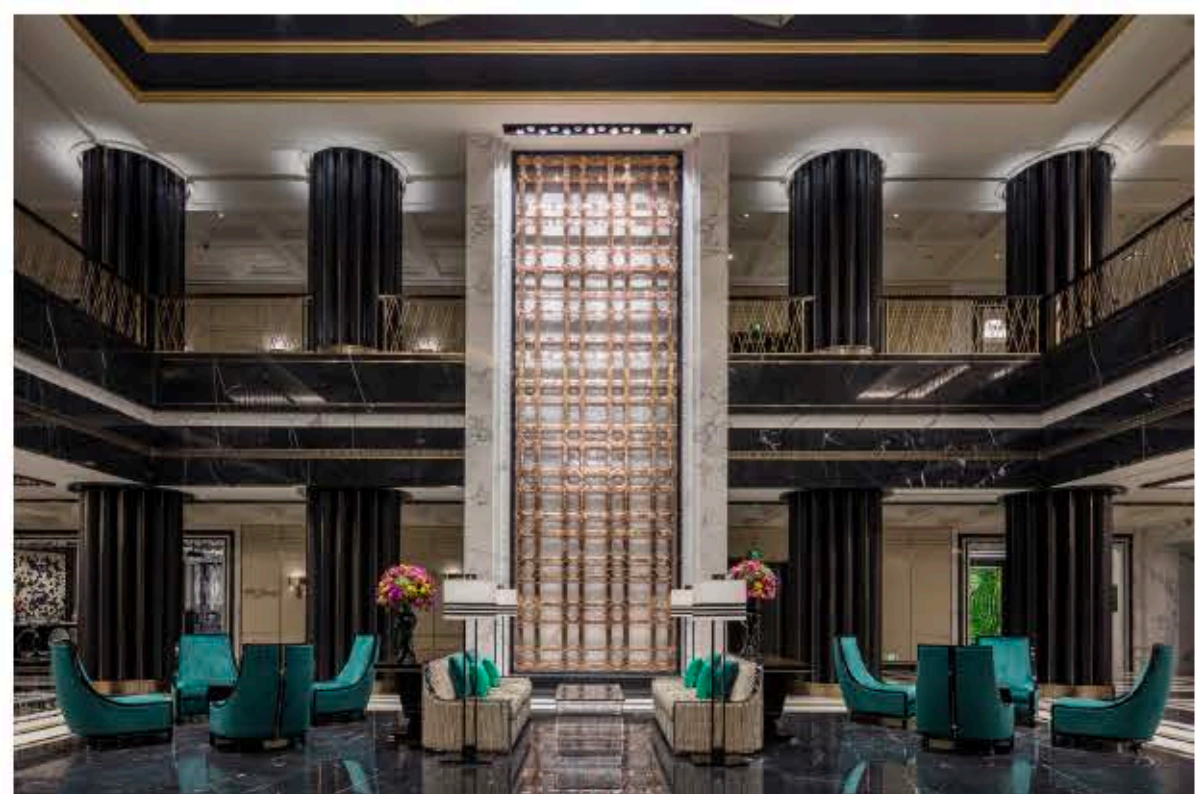
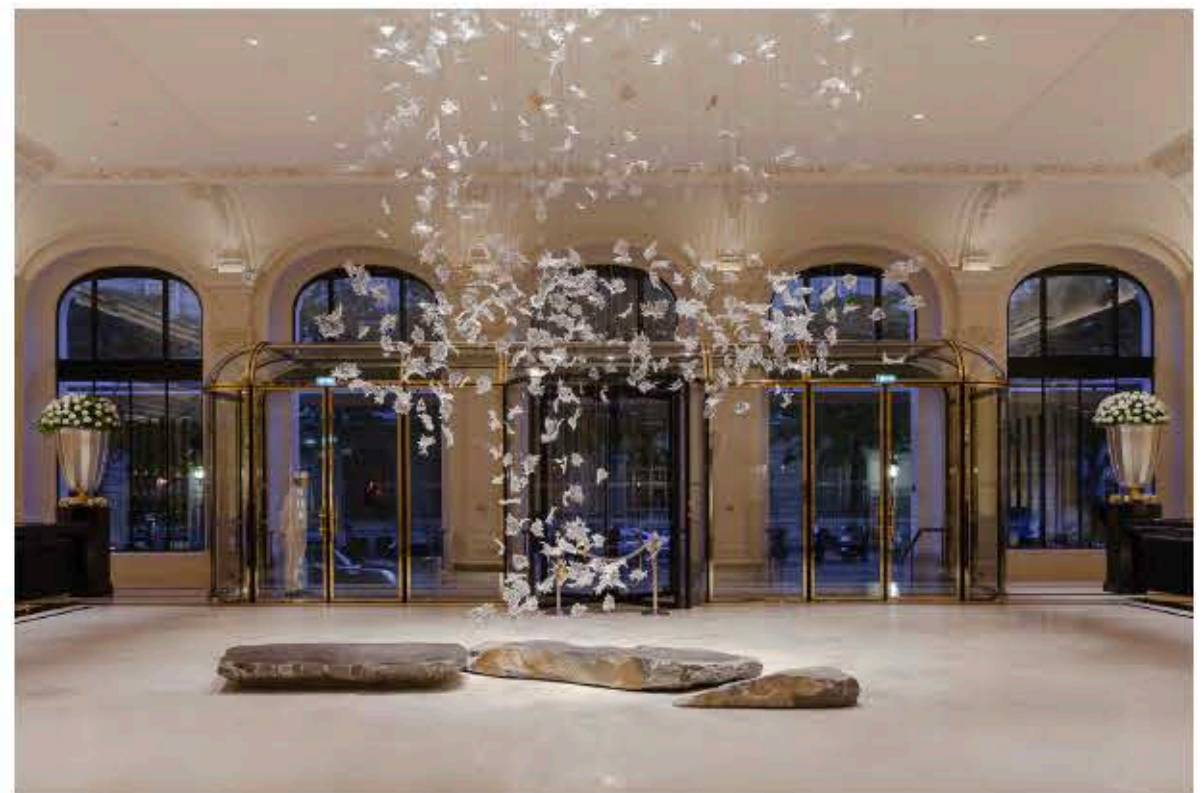
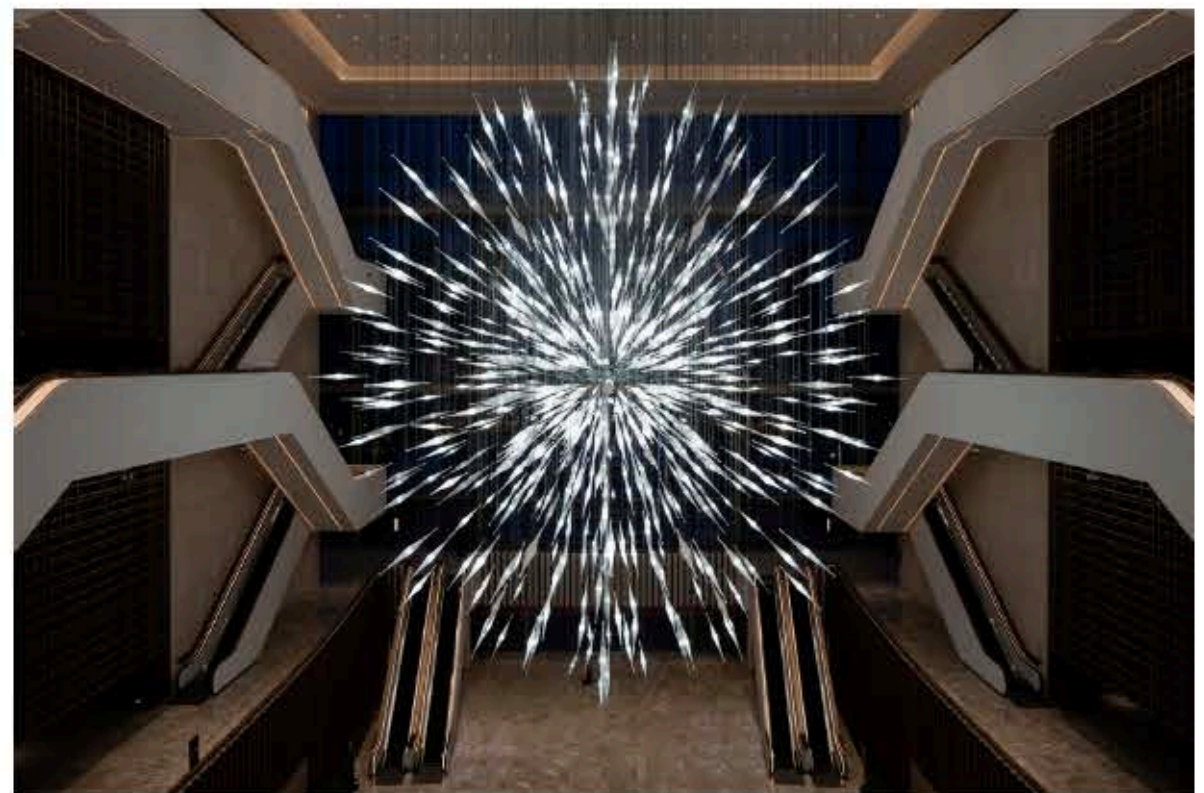
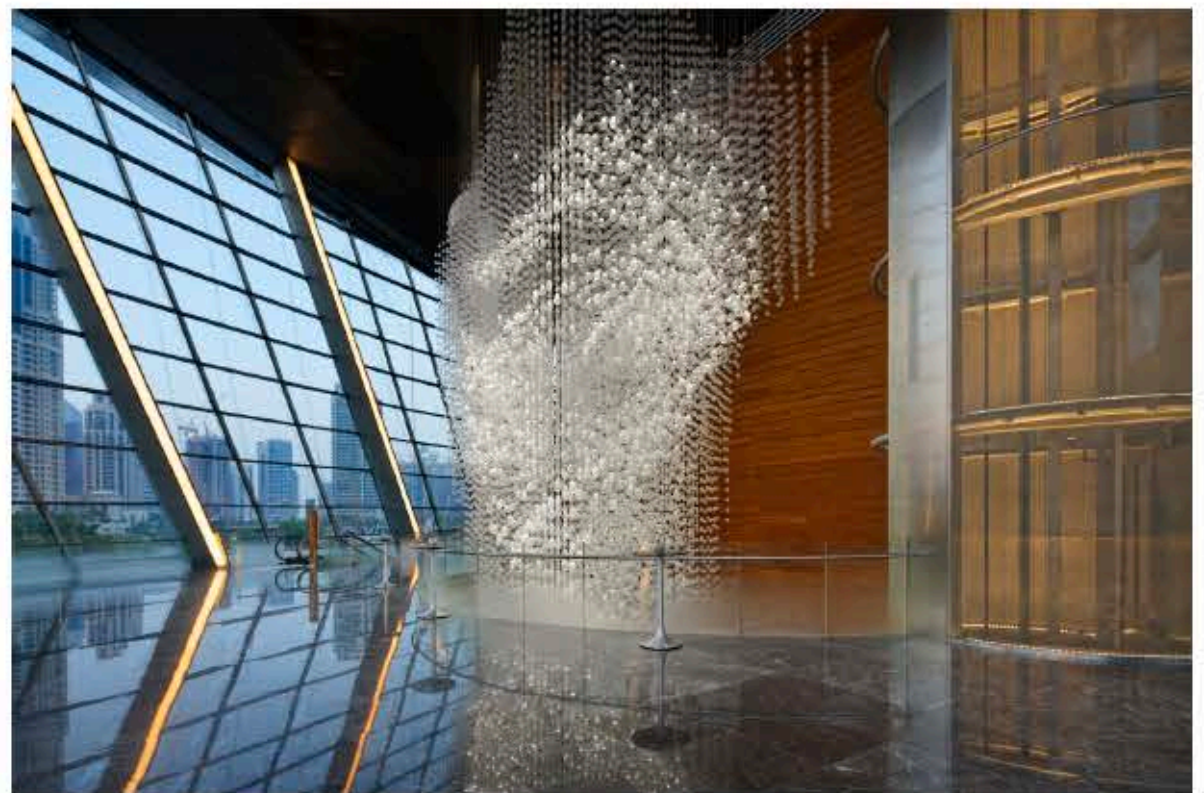

Nicole Landau | Select Client List

RESIDENTIAL

- Bob Rubel Residence, Laguna Beach, CA
- Brown Residence, Los Angeles, CA
- Brunner Residence, Los Angeles, CA
- Buchanan Residence, Detroit, MI
- Butch Residence, Laguna Beach, CA
- Cheng Residence, West Hollywood, CA
- Cook Residence, West Hollywood, CA
- Chalmers Residence, CA
- Costco Family Residence, Dana Point, CA
- Demelo & Gilboa Residence, Studio City, CA
- Dewees Residence, San Clemente, CA
- Jon Cryer Collection, Los Angeles, CA
- Jim Esserman Residence, Woodland Hills, CA
- Konrady Residence, Palm Springs, CA
- Krips Residence, Los Angeles, CA
- LeAnn Rimes Residence, Los Angeles, CA
- Ledford Residences Ritz Cove, CA
- Ledford Residence Laguna Niguel, CA
- Ledford Residence, Studio City, CA
- Lisa McDennon Residence, Laguna Beach, CA
- Lambertini Residence, Studio City, CA
- Lugash Residence, Los Angeles, CA

- Mandel Residence, San Francisco, CA
- Megan Crane Residence, San Clemente, CA
- Nicole Smith Residence, Laguna Beach, CA
- Puri Residence, West Hollywood, CA
- Ricco and Shannon Ross Residence, Los Angeles, CA
- Ross Vincent Residence, Marina Del Rey, CA
- Rippee Residence, Los Angeles, CA
- Rubbo Residence, Woodlands, TX
- Sean McManus Residence, Los Angeles, CA
- Shelley Residence, Laguna Beach, CA
- Stacy Gotulla – West Hollywood Residence, CA
- Suzanne Rico Residence, Toluca Lake, CA
- Wendy Posner Residence, Los Angeles, CA
- Weilansky Residence, The Crescent, Clayton, MO
- Zalenko Residence, San Clemente, CA

COMMERCIAL

- _Banyan St. Capital, Atlanta Deerfield 2, GA
- Balston Point, Arlington, VA
- Westin Hotel, Lobby, Woodlands, TX
- Bates White, Washington DC
- City National Bank, Century City, CA
- Colorchome Atlanta Conference Room and Private Offices

- Mayora Corporation Executive Offices, Kalideres, Indonesia
- Merrill Lynch, Beverly Hills, CA
- Oaktree Capital, Beverly Hills, CA
- Scott Credit Union, St. Louis, MO
- Sinnott Seabright Offices, Westwood, CA
- The Park, New Taipei, Taiwan
- The Howard Hughes Corporation, Houston, TX
- The Howard Hughes Corporation, Summerlin, NV
- Triangle Capital Group, New York, NY

HOSPITALITY

- Crystal Yacht Expedition Cruises, Crystal Endeavor, Oslo, Norway
- East Hotel, Miami, Florida
- Kindler Hotel, Lincoln, NE
- Hyatt Hacienda Hotel, Kikita Beach, Puerto Rico
- Hyatt Magnificent Mile, Chicago, IL
- Hyatt Midtown Atlanta, GA
- Hard Rock Hotel, Tampa, FL
- Novi Sheraton, Detroit, MI
- Raffles Hotel, Istanbul, Turkey
- Royal Caribbean International, Oasis Cruise Ships
- Royal Caribbean Cruises, Harmony of the Seas
- Westin Hotel, Lobby, Woodlands, TX



Nicole Landau, *Blue Pearl II*



Nicole Landau, *Midnight Blue*



Nicole Landau, *Buenos Aires Sunset*

Posner Fine Art

Founded in 1960, **Posner Fine Art** (PFA) specializes in integrating art into environments through expert knowledge, trusted resources, diverse experience and world-class service.

As an international, full-service art advisory firm, we work in concert with interior designers and architects on the acquisition, display, coordination, curating, sourcing and design of fine art and installations for hospitality, corporate, healthcare and private clients.

We began as art dealers serving private clientele, as well as art publishing pioneers, in launching one of the first large-scale poster companies in the world. We continue that tradition and are now leading the immersive, experiential and creative movement combining art, interiors and architecture globally.

Our business was born in the Midwest with a commitment to the region's core values, integrity and personalized service that have fueled our client relationships for over 30+ years. As an art advisory we work fluidly between high end residential and hospitality / corporate. We thrive on bringing these type of guest experiences to life — arrival to departure, and every touch-point in between.

Sophisticated, expertly positioned artwork creates a unique, bespoke identity in restaurants, bars, hotels and resorts that make for memorable guest experiences. By resourcing both renowned and emerging artists and makers, we produce work for the hospitality industry that excites, engages and intrigues yet still makes the most discerning guests feel right at home. From public to private environments, PFA helps venues articulate their own unique identity and modes of attraction.

Today, Posner Fine Art is helmed by **CEO, Wendy Posner**. Team members include: **Vice President of Strategic Planning Debbie Goldfarb** and **Creative Director, Maddie Phinney**. We have grown the company into what it is today, building long-standing relationships with corporations, public institutions/works, developers, architects, interior designers, wholesalers and retailers as well as private collectors.

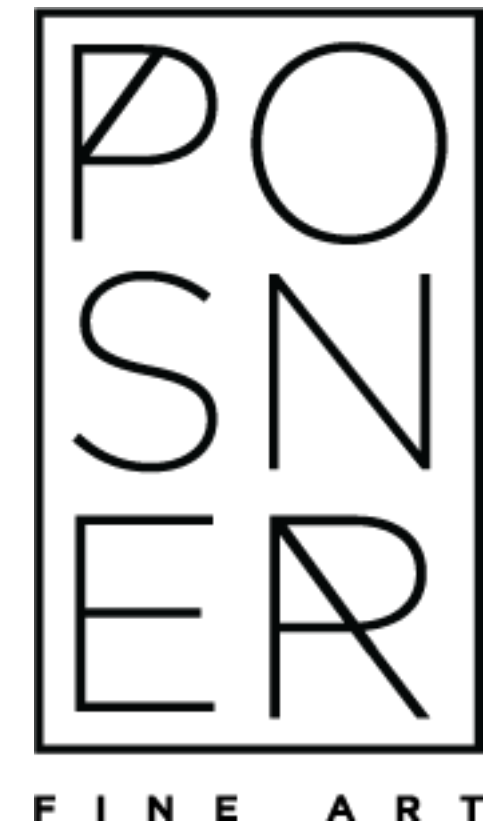

NICOLE LANDAU

Nicole Landau
Artist
+1.323.228.9377
nicole@nicolelandau.com
www.nicolelandau.com

For inquiries on artist **Nicole Landau** and
the **UNI-VERSE SCULPTURE** please contact

POSNER
FINE ART

Wendy Posner
Posner Fine Art
+1.323.933.3664
info@posnerfineart.com
www.posnerfineart.com

Design Consultancy, Engineering
and Manufacturing

LASVIT

Pavel Koudelka + Ondrej Sticha
Lasvit
+1.212.219.3043
pavelkoudelka@lasvit.com
ondrejsticha@lasvit.com
www.lasvit.com